

DETAIL A
GAMING BAR REAR WALL ELEVATION
SCALE 1: 50

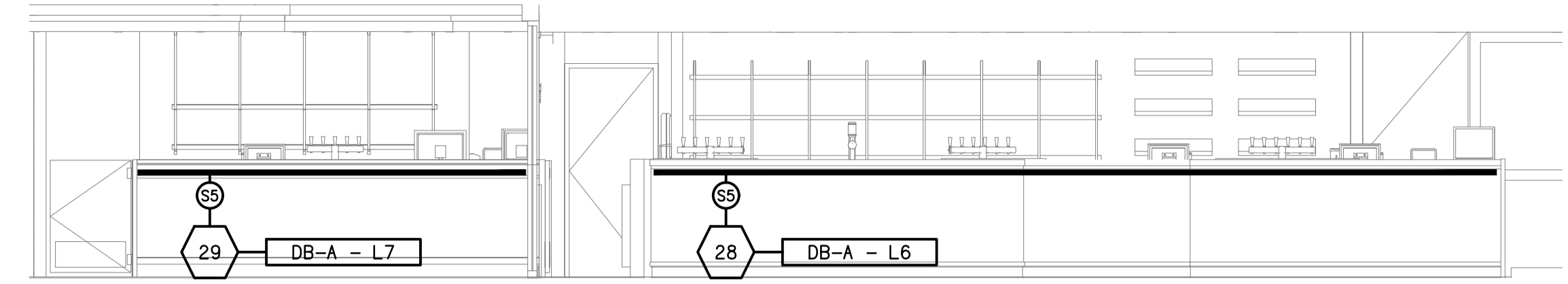

DETAIL B
GAMING / MAIN BAR COUNTER ELEVATION
SCALE 1: 50

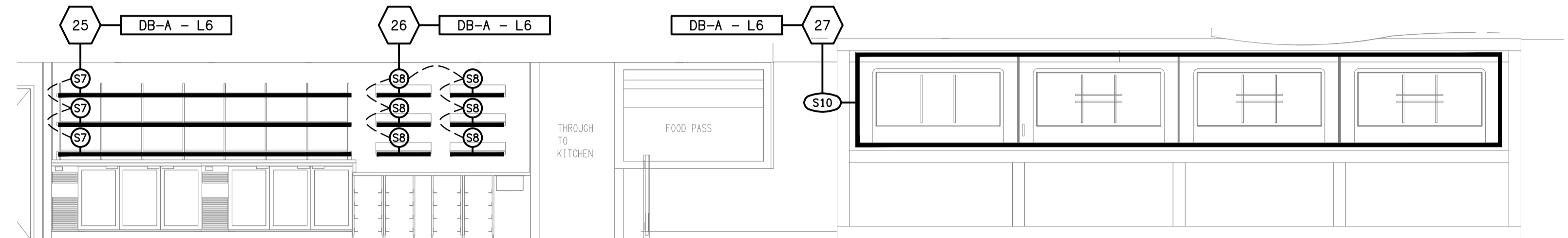

DETAIL C
MAIN BAR REAR WALL / VISION WALL ELEVATION
SCALE 1: 50

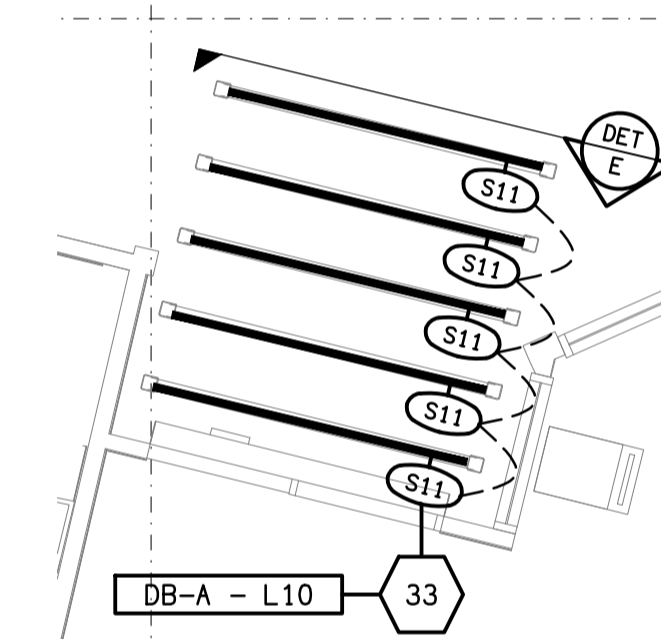

DETAIL D
GAMING ENTRY PLAN
SCALE 1: 50

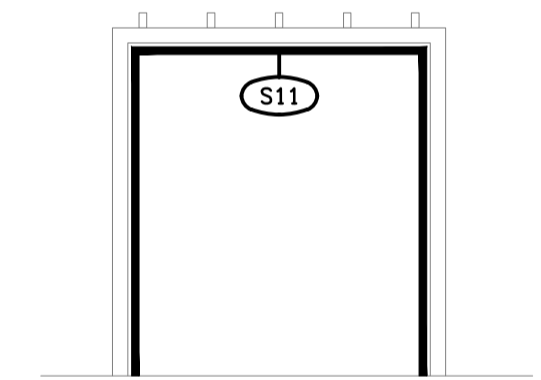

DETAIL E
GAMING ENTRY ELEVATION
SCALE 1: 50

NOTE:
1 x S9 STRIP LIGHT PER GAMING MACHINE BASE.
REFER TO DRAWING C3257a-E04.dwg FOR THE S9
STRIP LIGHT GAMING MACHINE BASE MOUNTING.

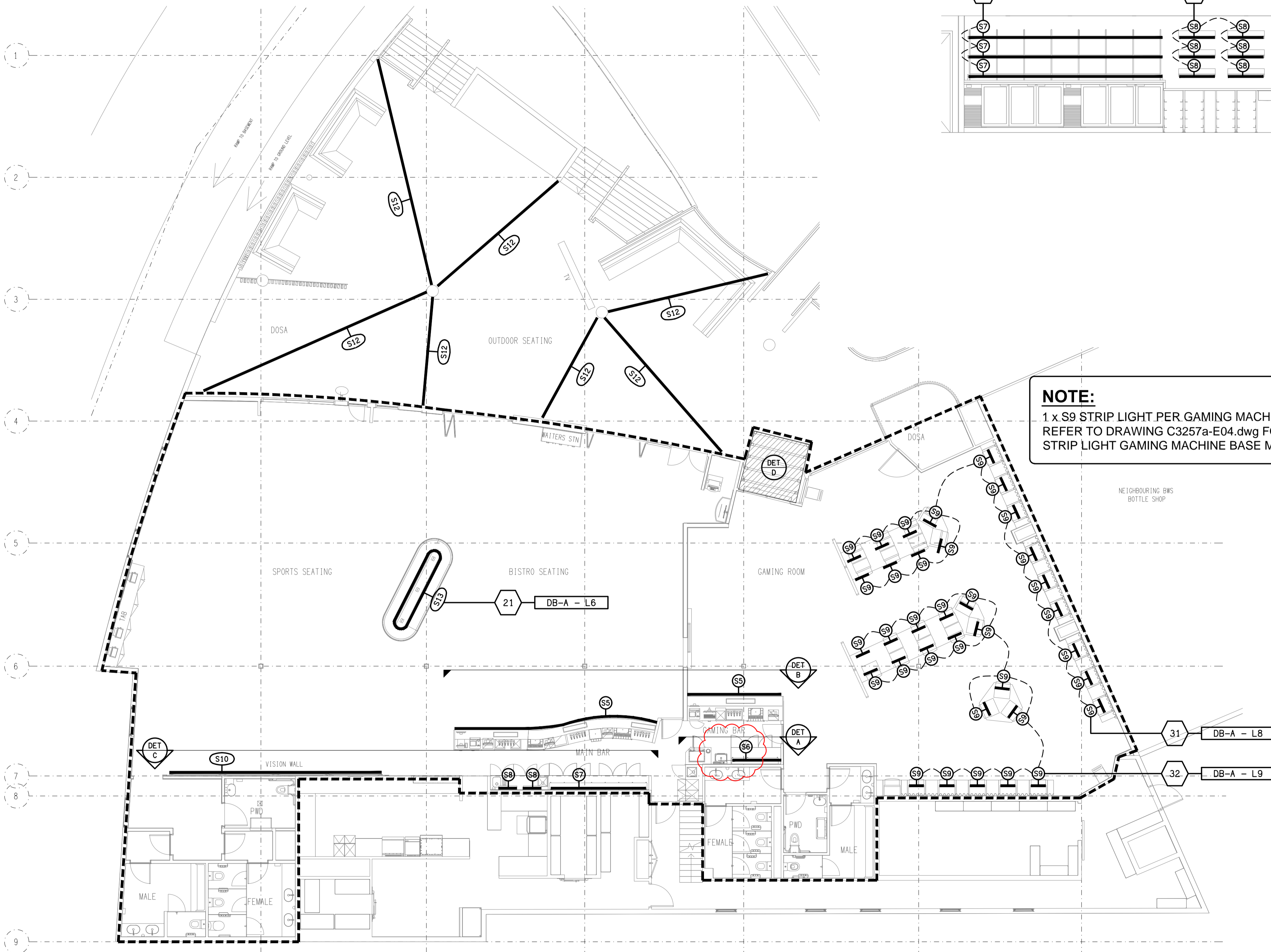

ELECTRICAL DESIGN GROUP BRISBANE
PTY LTD
ACN 092 710 793
TRADING AS:
ELECTRICAL DESIGN GROUP

THE COPYRIGHT OF THIS DRAWING
REMAINS THE PROPERTY OF THE
ELECTRICAL DESIGN GROUP.
USE FIGURED DIMENSIONS
IN PREFERENCE TO SCALE.
ALL DIMENSIONS TO BE
VERIFIED ONSITE.

ELECTRICAL DESIGN GROUP
ELECTRICAL BUILDING SERVICES CONSULTANTS
BRISBANE GOLD COAST
P.O. Box 15, Sherwood Q.4075
Phone: (07) 3278 4375
Email: brisbane@edg.net.au
Web: www.edg.net.au

PROJECT:
PUB MOOLOOLABA
23 VENNING STREET, MOOLOOLABA

E	CONSTRUCTION	29/11/2024
REV:	DESCRIPTION:	DATE:
DRAWING: ELECTRICAL SERVICES JOINERY LIGHTING		
SCALE: 1:100 UNO	AT A1	PROJECT NO: C3257a
		DRAWING NO: E06
		REVISION: E